

# GAAPALETTE

*The Glendale Art Association, a Non-Profit Organization Dedicated  
"To Create and Preserve Beauty and Promote Art Appreciation"*

## Next Meeting Demonstrator: **Bruce Trentham**

Bruce Trentham dramatically conveys his love of Southern California coastal and mountain areas in his pastel paintings. Primarily a plein air pastel painter, he strives to develop a composition that invites the viewer to experience light, color and form.

Early training in mediums such as watercolors, oils, acrylics, ceramics and print making lead him to realize his passion for pastels. He has educated himself in the complexities of the medium and with inherent ability skillfully communicates his love for color in his paintings. Bruce is currently teaching Pastel Painting and Drawing at the Emeritus College campus of Santa Monica College and at The Stough Canyon Nature Center in Burbank. And is a board member of the Allied Artists of the Santa Monica Mountains and Seashore. He has given pastel painting demonstrations for; Burbank Art Association, Glendale Art Association, Malibu Art Association, Mid Valley Art League, Pacific Art Guild, Pastel Society of Southern California, Santa Clarita Artists' Association, San Fernando Valley Art Club, Simi Valley Art Association and the Verdugo Art Association.

His paintings have been exhibited in galleries, have won numerous awards and are in private collections throughout Southern California. His paintings have appeared on the TV series, "The Mentalist" and has completed a commission for the California State Parks, Topanga State Park Visitor Center. He is available for individual instruction, workshops, classes, and demonstrations in drawing and pastel painting.

See you on September 11 at 7pm!

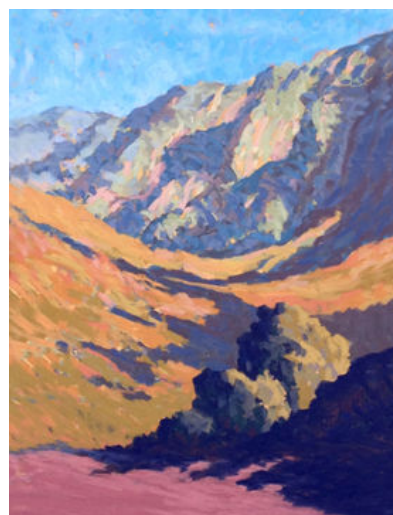

### OUR NEXT MEETING:

**Thursday, September 11, 7 PM**

**Citibank Building**

**Basement Meeting Room**

**2350 Honolulu Ave, Montrose**

Join us on the Second Thursday of each month  
(Except July & Aug)

Bring finger food and party snacks

Party - 6:45pm • Meeting - 7:15pm

Member/Guests - \$5.00/\$7.00 • Mini-Show - \$3.00 per painting

**First time Guests are FREE!**

Citibank Building, basement meeting room

2350 Honolulu Ave., Montrose (*Entry is in the rear of the building*).

# Presidents Message

Dear Members,

Where did the summer go? It slipped by so fast and we didn't get all those paintings done that we had planned to do. But not to worry, we have a great fall season shaping up for us.

On Sunday, August 17th we teamed with the San Fernando Valley Art Club to hang 27 pieces of art in the Far Niente restaurant. This is the first of a series of shows that we will be holding there with a rotating group of artists chosen from the ranks of GAA and SFVAC. Subsequent shows will have a formal process for all members to have an opportunity to apply. Checkout our notice inside the newsletter for more details. We'll be having a fund raiser there on Sep 16th a Tuesday night, it will be a blast!

Our Fall Salon is scheduled for October at Whites Art Framing and Restoration in Montrose. It will be an Open Call in keeping with our policy for the Spring Salon to be members only and Fall Salon open to all artists.

We've got a great demonstrator for September: Bruce Trentham. Bruce has a unique style, charged with color and solid in composition. The kind of work you can enjoy for a long time.

Don't miss this meeting on September 11

- Dick Heimbold

# Paint-Out Schedule

SEPTEMBER	OCTOBER	NOVEMBER	DECEMBER
Wednesday Sept 10th Brand Park	Wednesday Oct 8th Deukemejian Park	Wednesday Nov 12th L.A. River	Wednesday Dec 10th Pasadena City Hall
Sunday Sept 28th Travel Town	Sunday Oct 26th Arboretum	Sunday Nov 30th Montrose Market	Sunday Dec 28th Glendale City Hall

# News from the Art World

- ◇ Swain's is having a storewide sale through Sept. 15. Open 7 days. There are some great bargains to be had.
- ◇ There is excellent show at the Brand Library gallery called Perception and Reality. Through Sept. 19. It is mostly abstract work and beautifully executed.



## Notte di Arte Fund Raiser September 16th, 6PM

First off, I gotta tell you that GAA and the San Fernando Valley Art Club are exhibiting paintings at Far Niente Restaurant. "How'd that happen?" You ask.

Jennifer Bentson President of SFVAC and yours truly were having lunch there and chatting with Kevin Berresford, the owner. Jen, never one to hold back, asked Kevin "Can our art clubs bring some paintings for hanging here?" Kevin liked the idea. Got a call from him on Fri Aug 15 to deliver work that Sunday. Jen and I pulled together a few artists from both clubs and hung 27 works. It looks great and the restaurant is getting good feedback on the work.

Sept 16 we are having a fund raising event there called Notte di Arte (Night of Art). Far Niente will donate 15% of whatever members spend on dinner to the GAA and SFVAC charitable funds. Please be sure to tell Far Niente that you are from "Art club" when reserving a table or when you show up at the night of the event. This is where the 15% comes from. The Italian food there is fantastic. There will be \$10-a-bottle wine, \$4 draft beer and a \$20 bottle of wine and pizza special for starving artists. Or bring your own bottle (there is no corkage fee). Drop in about 6pm for a great dinner and a chance to schmooze with some of your art pals. Also you will see 35 artists at work in the bar—they paint there every Tue night. If you are real curious about the Far Niente art caper—and can't wait until Sept 16—drop in anytime for lunch or dinner or for a cool drink at the bar.

### Do you want to exhibit at Far Niente?

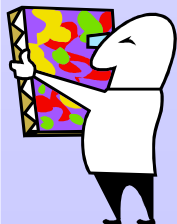

Here is how to get in the running: send email with images of one to five works no bigger than 3 megapixels to [glendaleartassociation@gmail.com](mailto:glendaleartassociation@gmail.com). Include, size, medium, title, and price. On the email subject line put Far Niente. The current works will stay up until Sept 29. Then October and December we'll select works from those sent in by GAA members. November and January will be SFVAC months. There is room for some large works and figure works for the bar area.



## THANK YOU

Glendale Art Association would like to say *thank you* to our **generous sponsors**.



Vince & Toni Espinoza



**BREY'S**  
PICTURE FRAMING

Amalda Rossi

*Whites*

Art Framing & Restoration Gallery



**SEGIL**  
FINE ART SOURCE

MorganStanley  
SmithBarney  
Keith Morris

**SWAIN'S**  
ART SUPPLIES



# Glendale Art Association

## 2014 Officers

### President

Dick Heimbold  
818-241-2069  
[dheimbold@aol.com](mailto:dheimbold@aol.com)

### 1st Vice President

Dulcie Adams  
323-661-8338

### 2nd Vice President

Marina K. Rehmann  
818-802-0420  
[glendaleart@gmail.com](mailto:glendaleart@gmail.com)

### Secretary & Scholarships

Diane Carter  
818-637-7896  
[dianem.carter@yahoo.com](mailto:dianem.carter@yahoo.com)

### Treasurer/Accounting Dir.

[Araks.Johannes](mailto:Araks.Johannes)  
818-399-8481  
[ajohannes9@yahoo.com](mailto:ajohannes9@yahoo.com)

### Ways & Means

Anna Maria Clark  
323-666-1627

### Parliamentarian

OPEN POSITION



[WWW.GLENDALEARTASSOCIATION.COM](http://WWW.GLENDALEARTASSOCIATION.COM)

## WE LOVE MEMBER NEWS

Please email announcements, articles and  
photos by September 15 to  
[glendaleartassociation@gmail.com](mailto:glendaleartassociation@gmail.com)



## GAAPALETTE

*The Glendale Art Association, a Non-Profit Organization Dedicated  
"To Create and Preserve Beauty and Promote Art Appreciation"*

P.O. Box 413  
Glendale, CA 91209

## 2014 Chair Members

### Artist of the Year Monthly Mini Show

Paul Chamberlain  
818 548 8707  
[pc2604@iscweb.com](mailto:pc2604@iscweb.com)

### Exhibition

Dick Heimbold, acting  
818-241-2069  
[dheimbold@aol.com](mailto:dheimbold@aol.com)

Peterfield Turpin  
[pturpin249@aol.com](mailto:pturpin249@aol.com)

### Hospitality

Charlene Mieke Nomura  
[charlene.nomura@sbcalocal.net](mailto:charlene.nomura@sbcalocal.net)

### Media

John Schiavone schio-  
[art@earthlink.net](mailto:art@earthlink.net)

### Membership

Jane Thorpe  
[janethorpear@gmail.com](mailto:janethorpear@gmail.com)

### Newsletter

Hector Fernandez  
661-492-9054  
[hector1164@yahoo.com](mailto:hector1164@yahoo.com)

### Publicity

OPEN POSITION

Honor Haase

[hehaase@gmail.com](mailto:hehaase@gmail.com)

### Paint Out / Plein Air

OPEN POSITION

### Webmaster

Marina K. Rehmann  
818-802-0420  
[glendaleart@gmail.com](mailto:glendaleart@gmail.com)

### Monthly Demonstrator/ Workshop

Dulcie Adams  
323-661-8338

### Sponsors

OPEN POSITION

## PLEASE TAKE NOTE:

On our website is a Members Gallery  
[www.glendaleartassociation.com](http://www.glendaleartassociation.com)

Each member can install four images there  
as well as a link to your personnel web site,  
email, and phone number.

This service costs \$20 per year—about what  
other art clubs charge.

Contact Marina Rehmann if interested at:  
[glendaleart@gmail.com](mailto:glendaleart@gmail.com)

Images will be removed for members who  
are not paid up for 2014



# CALL FOR ARTISTS—A Benefit Exhibition For Art Scholarships

## GLENDALE ART ASSOCIATION

### 2014 FALL SALON

OCTOBER 2 THROUGH OCTOBER 30

The Glendale Art Association is your connection to Glendale's dynamic art scene. Our 2014 Fall Salon welcomes artist's work in an exciting variety of media including Painting and Sculpture. Both abstract and representational work are welcome. The reception is on Oct 5, 2014 with hors d'oeuvres, beverages and live music. A percentage of proceeds support scholarships to Glendale high school students pursuing further education in the Visual Arts.

#### Awards

\$300 for Best in Show

Cash Prizes in following categories:

- Land/Seascapes/Cityscapes
- Portrait/Figurative/Genre
- Abstract/Fantasy
- Still Life/Floral/Animals
- Sculpture

#### Media Accepted

- All original visual media (painting, mixed media, collage)

All sculptural media

#### Eligibility

- Open to all artists, both members and non-members of the Glendale Art Association
- Artists must be at least 18 years of age

#### Submittal specifications

- Entries must be original work, not reproductions and not previously shown in juried events—completed since Jan 2010
- All work must be for sale

50% of sales to artists

25% of sales to Whites Gallery

25% of sales to Art Scholarships

- Whites will handle sales and collect sales tax

- Sales remittances to artists and GAA at end of show

#### Paintings—One to two works allowed per artist

- Total combined length plus width of one or two paintings not to exceed 75", unframed

- Example: submit one painting of 35" x 40" or two paintings of 16" x 20" or any combination of two paintings that does not exceed 75"—when you add up the measurements of the top plus one side of each of the paintings you enter

- Paintings must be framed or gallery wrapped and edge painted and wired for hanging. No sawtooth hangers. No side staples

**Sculpture**—One or two works not exceeding 24" x 24" x 36" height allowed. Wall mounted sculpture subject to same sizes as painting

#### Jury

- Our judge will determine acceptance to show and awards winners based on: Uniqueness, Competence with Medium, and Aesthetics

#### Juried Entrance Fees

- \$35 for up to 2 works for GAA members, \$45 for up to 2 works for non-members

- No refunds for works not accepted

- Non-members are welcome to join GAA at time of check-in by paying the \$40 yearly fee

#### How to Enter Your Artwork

- Fill out Juried Art Entry Forms--Attached
- Fill out one form for each entry
- Bring your artwork with form to: Whites Art Framing and Restoration Gallery on Sun. Sep 28, 2014

#### Key Dates/Times

- Sep 28 (Sun) 1pm to 5pm, Artwork take-in at Whites Art Framing and Restoration Gallery
- Sep 30 (Tue) 9am to 5pm, Pick up any works not accepted for the exhibition—artists will be notified by phone if they have works to be picked up
- Oct 2 (Thur) 9am, Exhibition opens to the public
- Oct 5 (Sun) 4pm to 7pm, Reception with Music, Food, and Drinks. Awards presentation at 5:30 pm.
- Oct 30 (Thur) 5pm, Exhibition ends
- Oct 31 (Fri) 9am to 5pm, Artwork Pickup (if hard-ship call gallery for alternative pickup day)

#### Scholarships

- Art Scholarships awarded to high school visual art students in Glendale from: GAA funds, Sponsor Donations, and proceeds from exhibition sales.
- Your participation supports this important community goal

#### Gallery Location/Contact Info/Hours

Whites Art Framing and Restoration Gallery  
2414 Honolulu Ave  
Montrose, CA 91020  
(818) 957-4071

Owner, Miguel Perez

Gallery Hours 9am to 5pm Tue through Sat



Founded in 1922 the non-profit GAA is one of the oldest art organizations in California.

Our purpose: "to promote and inspire interest in the visual arts and the beauty that surrounds us"

Questions? Contact: Diane Carter (818) 637-7896, dianemcarter@yahoo.com-----or contact: Anahid Moradkhan(818) 399-8481, arthealss@gmail.com

Call for Artists-FS 2014.jpg, Prepared by D Heinbold, Aug 8, 2014



ART # \_\_\_\_\_  
(office use only)

**Juried Art Entry Form -  
Whites Art Framing and Restoration Gallery  
October 2-30, 2014**

Use Ink, Write Legibly, Complete All Three Parts, One Form per Entry

**\*\* DO NOT SEPARATE OR CUT THE THREE PARTS OF THIS FORM \*\***

## Data Information

Artist Name: \_\_\_\_\_  
 Telephone: \_\_\_\_\_  
 EMAIL: \_\_\_\_\_  
 Address: \_\_\_\_\_  
 Title: \_\_\_\_\_  
 Size: \_\_\_\_\_ Price: \$ \_\_\_\_\_  
 Medium: \_\_\_\_\_  
 Category: \_\_\_\_\_

## Liability Release:

By signing this form, you, the artist acknowledge that all reasonable care will be taken to safeguard the artwork and the premises, and you accept that GAA and all its members, officers and volunteers, will not be responsible for any damage, injury, liability, loss or theft should any occur. Liability insurance for artwork entered in this show is each individual artist's responsibility.

*I, the undersigned, certify that I have read and accept the terms, conditions.*



ART # \_\_\_\_\_

Whites Art Framing and  
Restoration Gallery

October 2-30, 2014

## Entry Information

ARTIST NAME: \_\_\_\_\_

Telephone: \_\_\_\_\_

Art work not accepted  
for the show must be  
picked up on Tuesday,  
September 30th between  
the hours of 9AM and 5  
PM.



ART # \_\_\_\_\_

Whites Art Framing and  
Restoration Gallery

October 2-30, 2014

## Receipt

ARTIST NAME: \_\_\_\_\_

Telephone: \_\_\_\_\_

**REMINDER:**  
 Artwork take out is  
 October 31, 9 am - 2 pm  
 Whites Art Framing and  
 Restoration Gallery  
 2414 Honolulu Avenue